All Rights Reserved

C
octatonic major-minor
BAGED octaves
(box shapes)

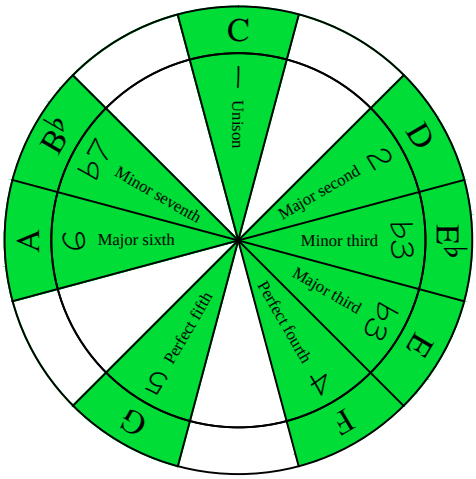

C octatonic major-minor scale
SEMITONOMETER

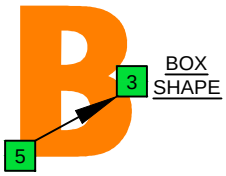

BOX SHAPE

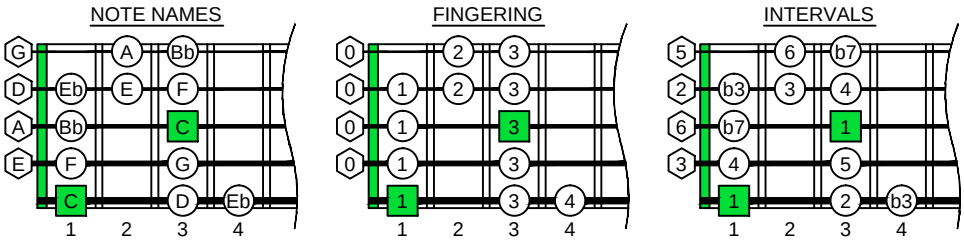

www.cagedoctaves.com

Zon Brookes

5B3 box shape : C octatonic major-minor scale

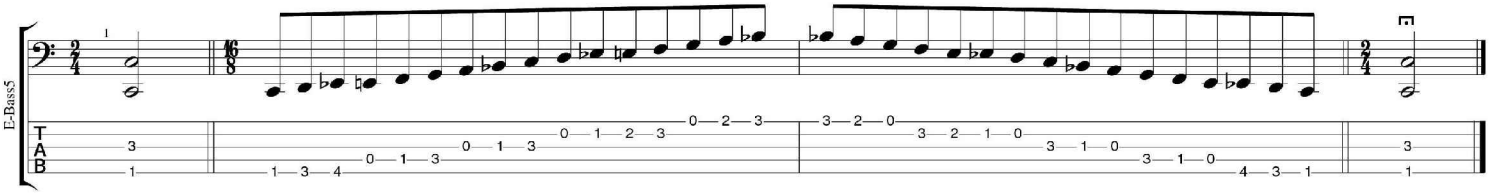

5B3 F octatonic major-minor scale : ENTIRE FINGERBOARD NOTE NAMES

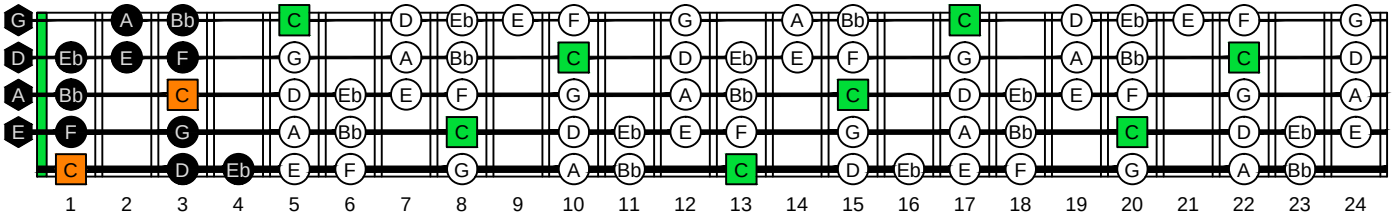

5B3 F octatonic major-minor scale : ENTIRE FINGERBOARD INTERVALS

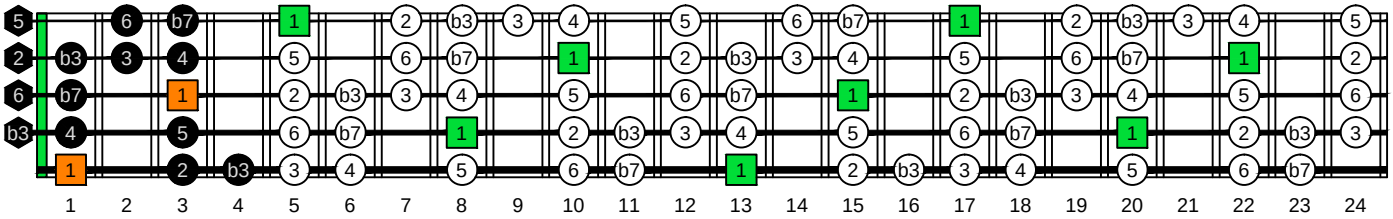

Copyright © 2014

Zon Brookes