All Rights Reserved

C
major scale
BAGED octaves
(box shapes)

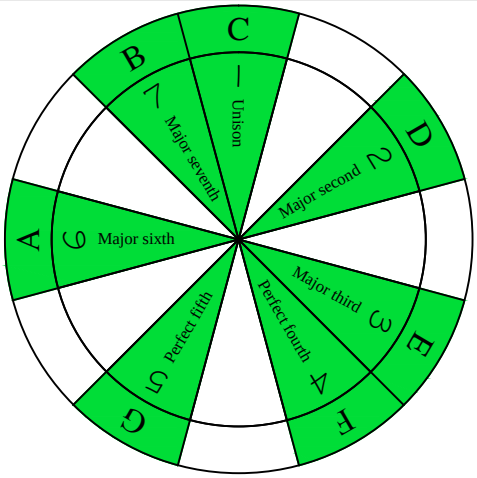

C major scale
SEMITONOMETER

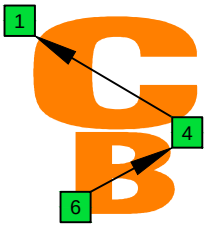

BOX SHAPE

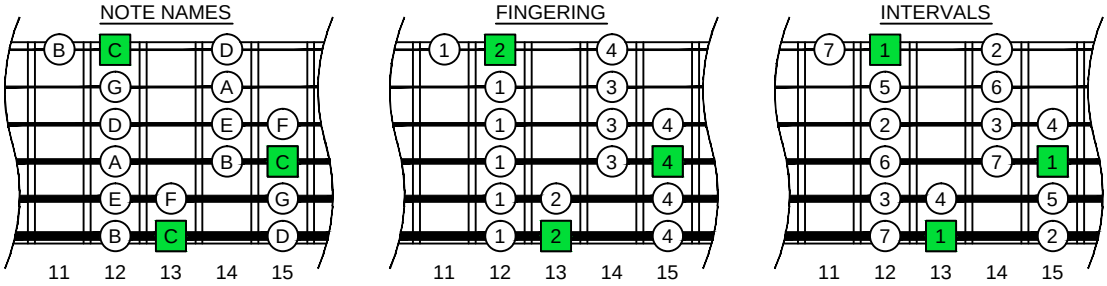

www.cagedoctaves.com

Zon Brookes

GuitarPro6 C major scale (ionian mode) TAB : BAGED octaves 6B4C1 box shape at 12

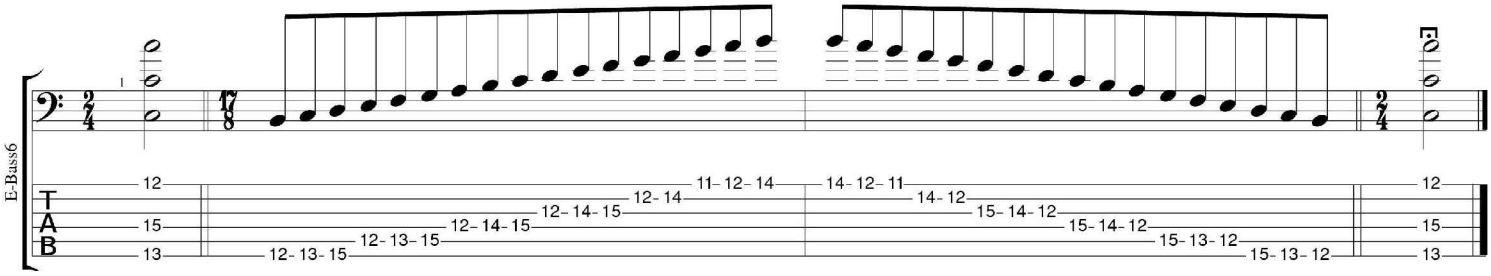

BCAGED octaves C major scale (ionian mode) ENTIRE FINGERBOARD NOTE NAMES : **6B4C1** box shape at 12

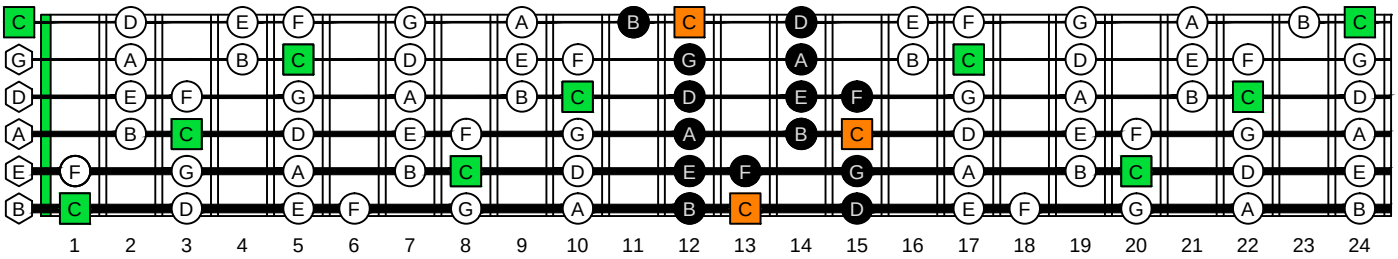

BCAGED octaves C major scale (ionian mode) ENTIRE FINGERBOARD INTERVALS : **6B4C1** box shape at 12

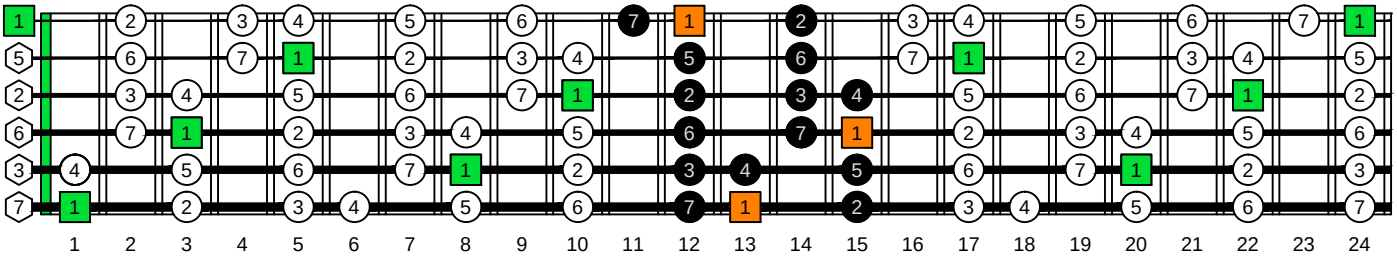

Copyright © 2015 BOONDOG & SNAKEY MUSIC PUBLICATIONS Zon Brookes