All Rights Reserved

C
major scale
CAGED octaves
(box shapes)

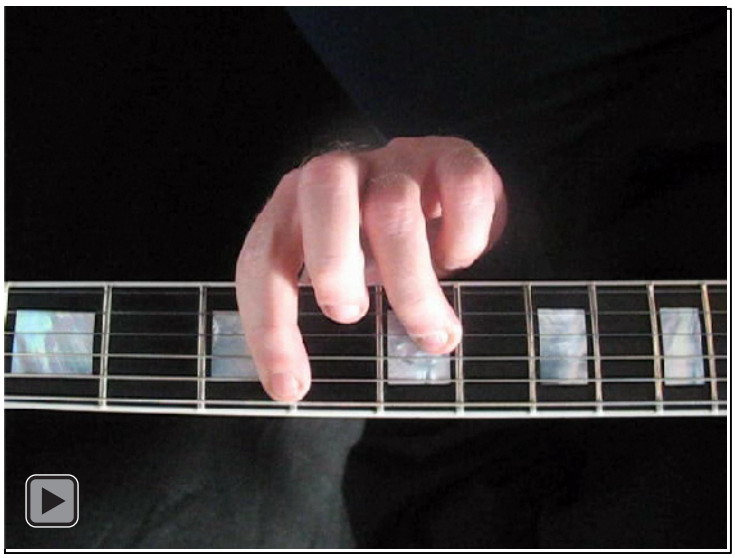

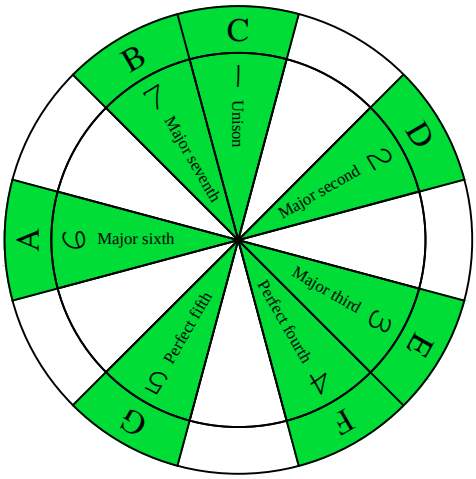

C major scale
SEMITONOMETER

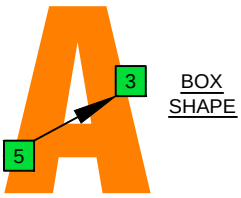

BOX SHAPE

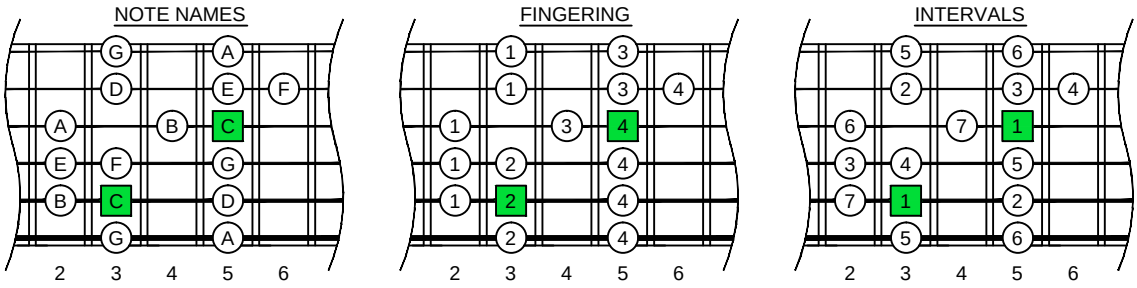

www.cagedoctaves.com

Zon Brookes

CAGED octaves C major scale (ionian mode) : 5A3 box shape

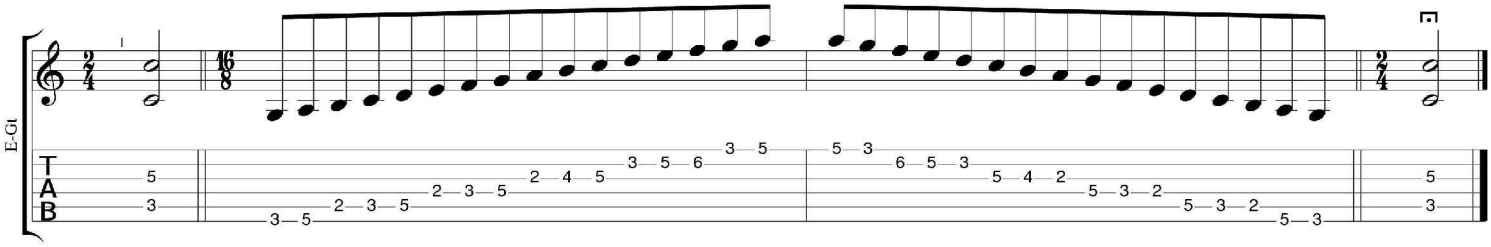

CAGED octaves C major scale (ionian mode) ENTIRE FINGERBOARD NOTE NAMES : **5A3** box shape

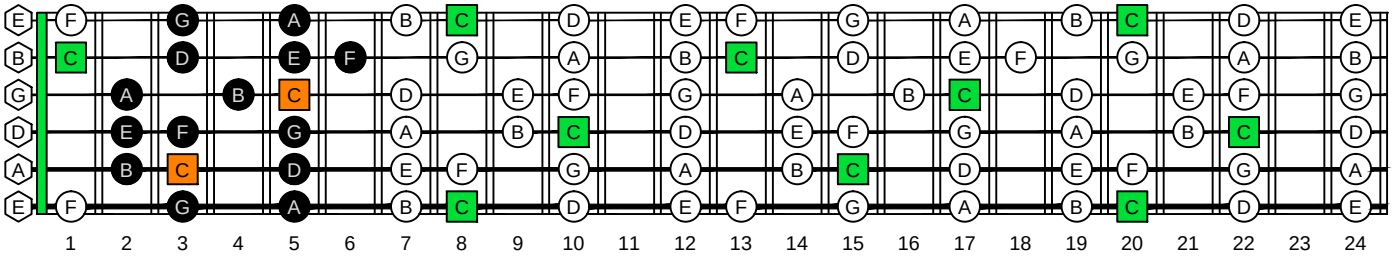

CAGED octaves C major scale (ionian mode) ENTIRE FINGERBOARD INTERVALS : **5A3** box shape

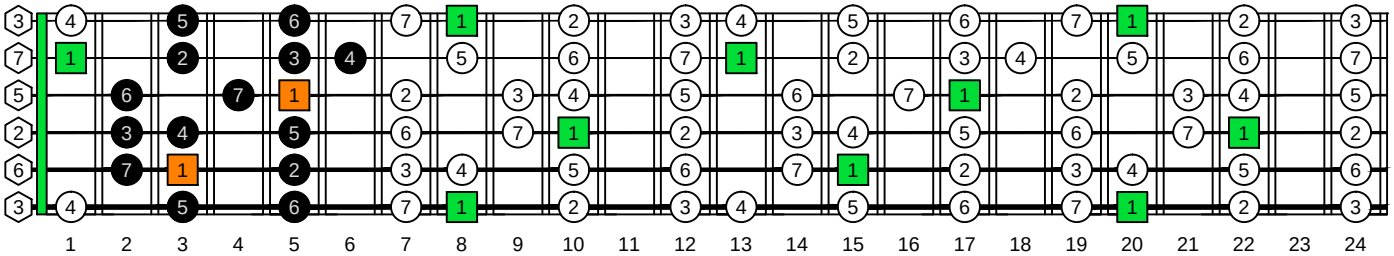

Copyright © 2015 BOONDOG & SNAKEY MUSIC PUBLICATIONS Zon Brookes