All Rights Reserved

C
ionian mode
CAGED octaves
Drop D
box shapes

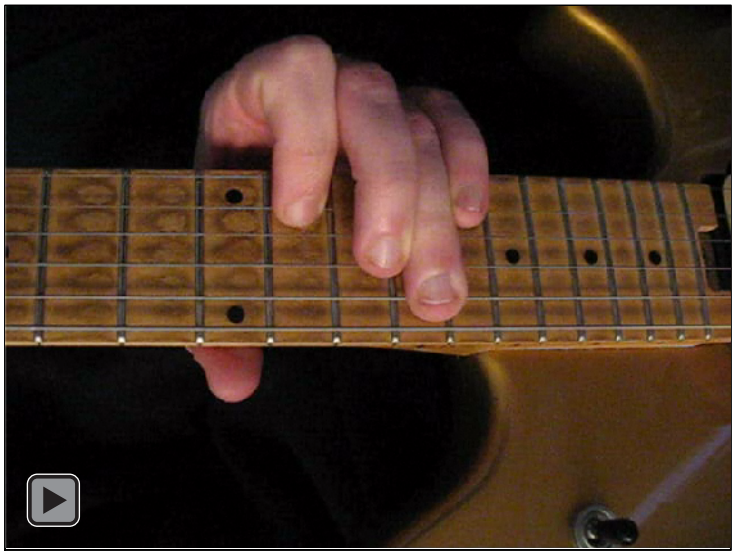

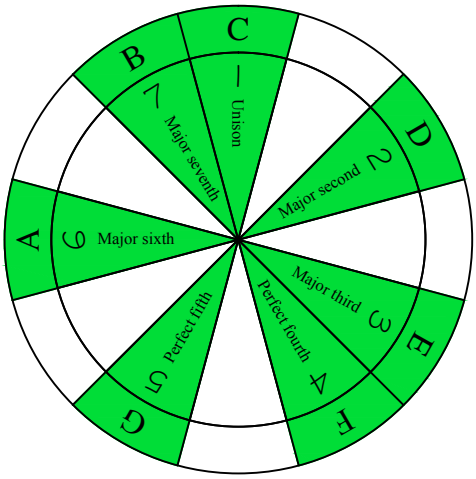

C ionian mode (major scale)
SEMITONOMETER

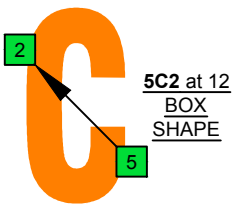

5C2 at 12
BOX
SHAPE

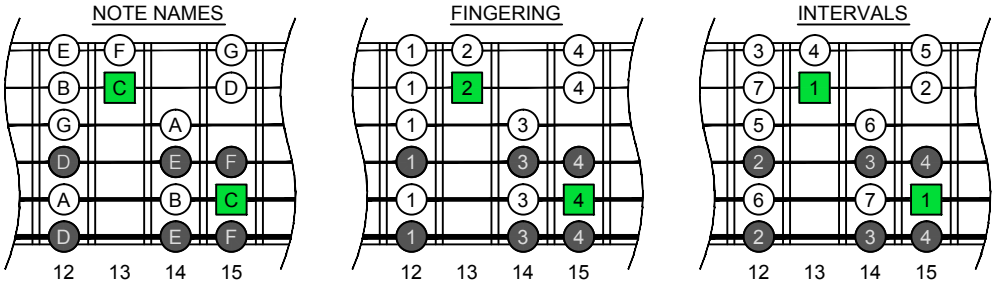

www.cagedoctaves.com
Zon Brookes

CAGED octaves (Drop D) C ionian mode (major scale) : 5C2 box shape at 12

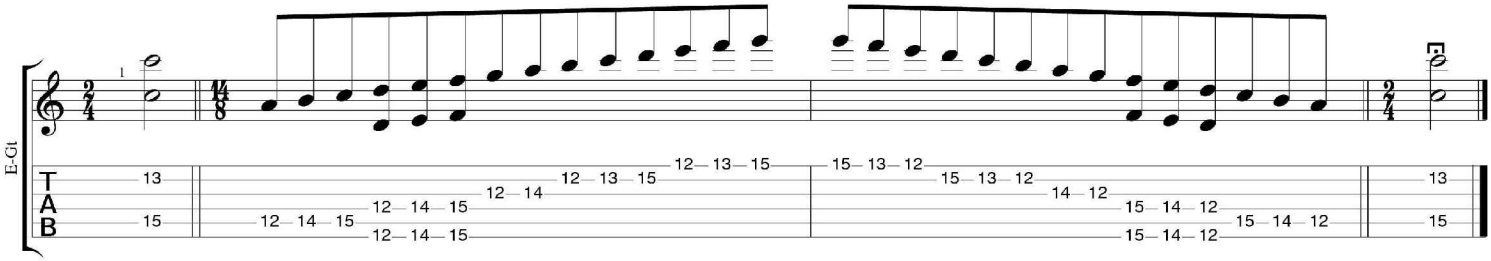

CAGED octaves (Drop D) C ionian mode (major scale) ENTIRE FINGERBOARD NOTE NAMES : **5C2** box shape at 12

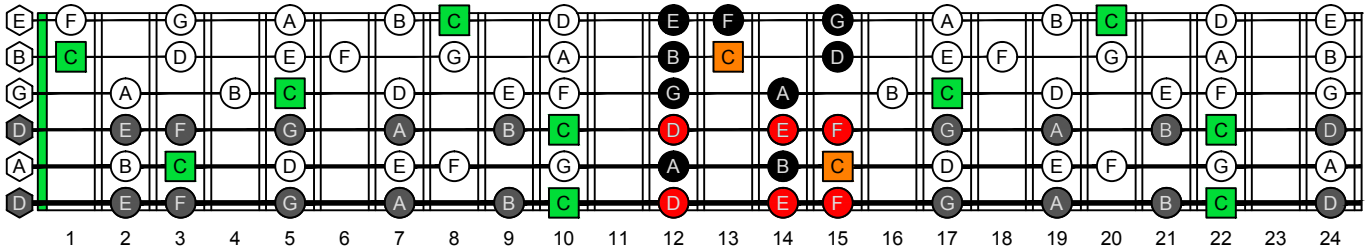

CAGED octaves (Drop D) C ionian mode (major scale) ENTIRE FINGERBOARD INTERVALS : **5C2** box shape at 12

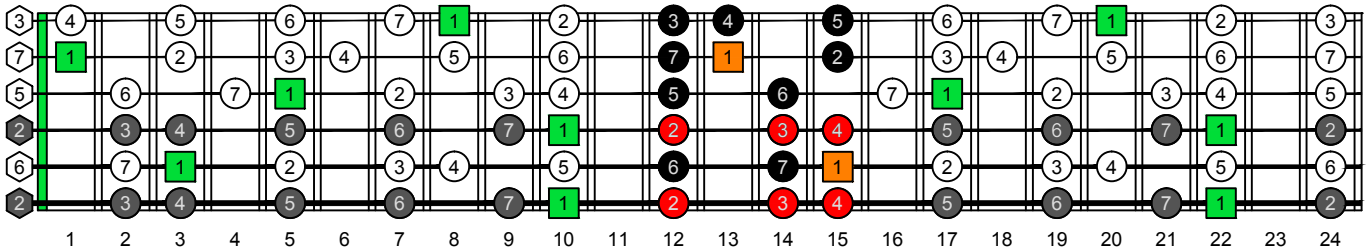

Copyright © 2016