All Rights Reserved

C
major arpeggio

octaves

Drop A
7-string
box shapes
(*3nps*)

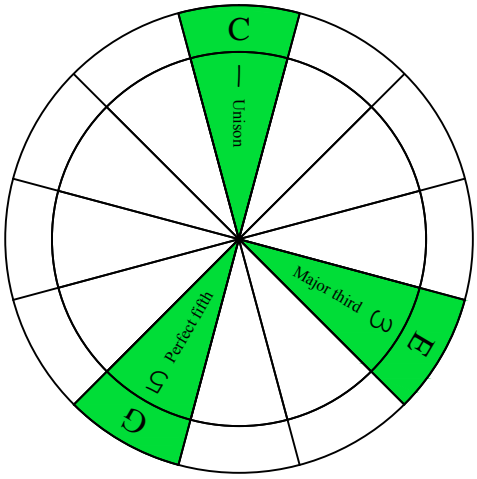

C major arpeggio
SEMITONOMETER

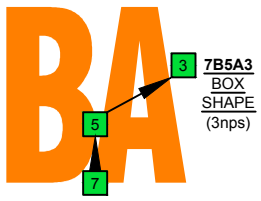

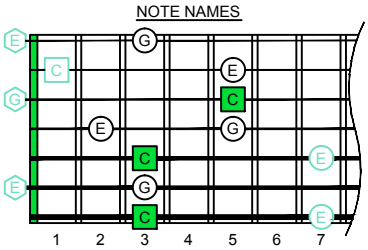

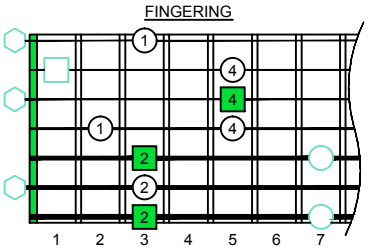

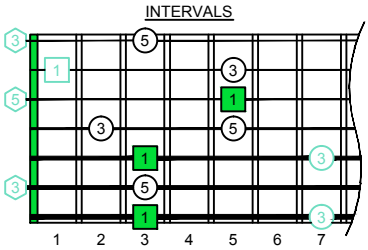

www.cagedoctaves.com

Zon Brookes

BAGED octaves (Drop A: 7-string) C major arpeggio (3nps) : 7B5A3 box shape

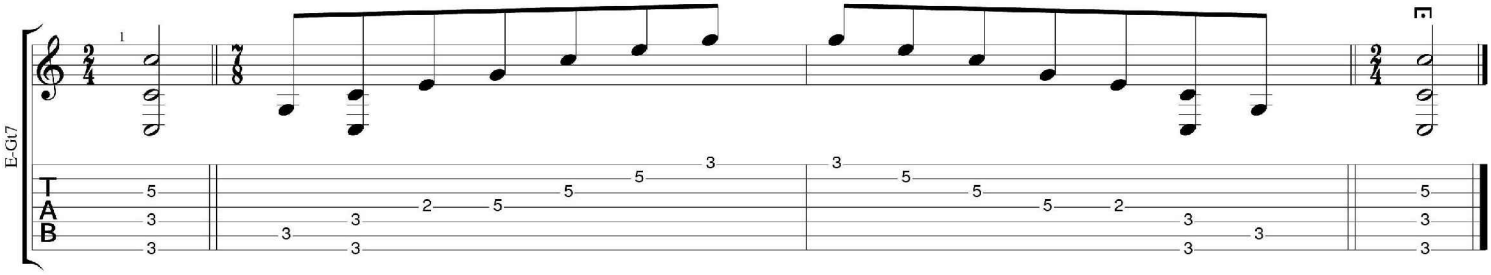

BAGED octaves (7-string Drop A: 3 notes per string) C major arpeggio ENTIRE FINGERBOARD NOTE NAMES : **7B5A3** box shape

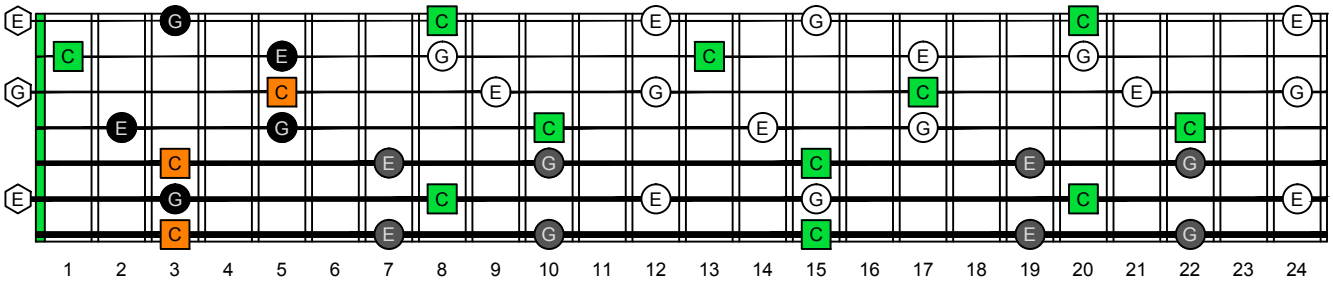

BAGED octaves (7-string Drop A: 3 notes per string) C major arpeggio ENTIRE FINGERBOARD NOTE NAMES : **7B5A3** box shape

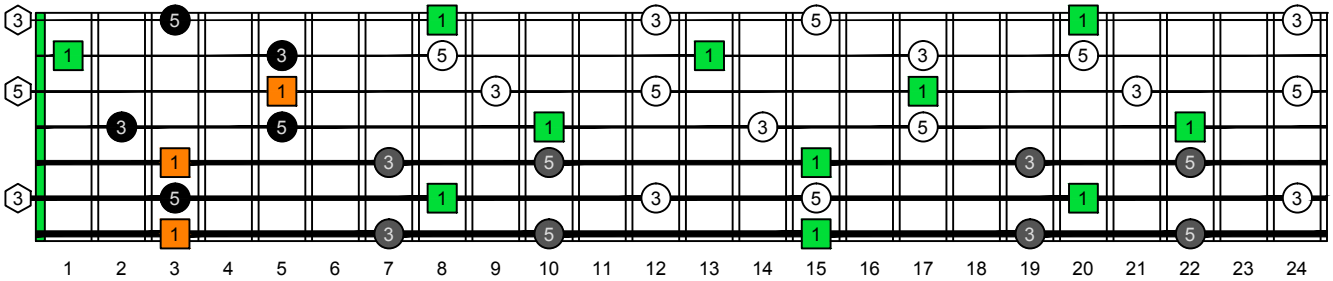

Copyright © 2016