All Rights Reserved

C
major scale
BAF#GED octaves
Low F# 8-string
box shapes

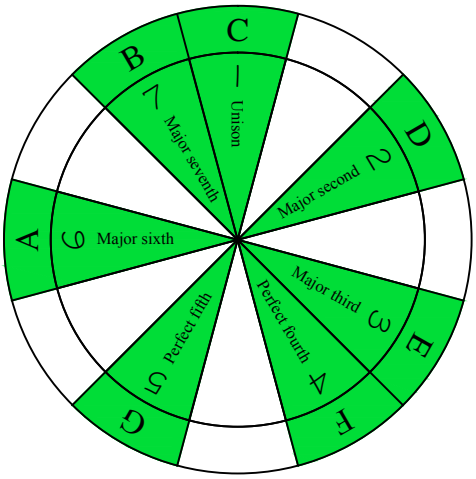

C ionian mode (major scale)
SEMITONOMETER

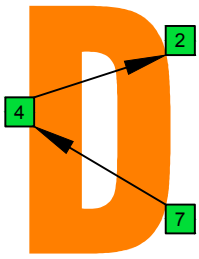

7D4D2
BOX
SHAPE

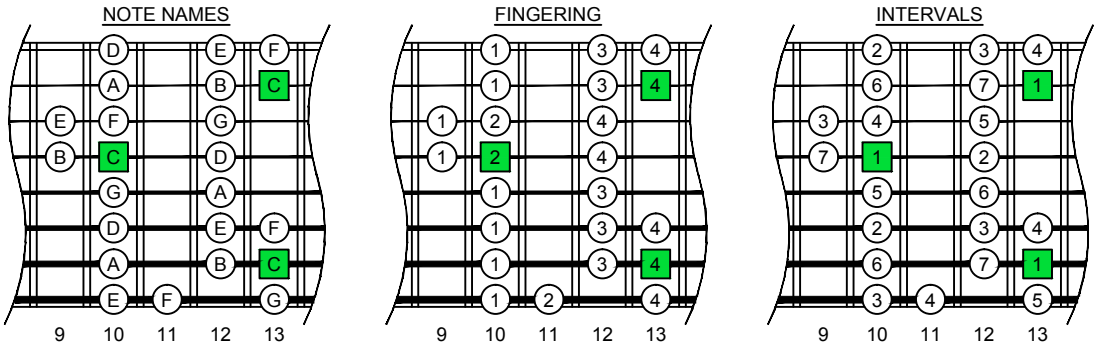

www.cagedoctaves.com

Zon Brookes

BAF#GED octaves (Low F# : 8-string) C ionian mode (major scale) : 7D4D2 box shape

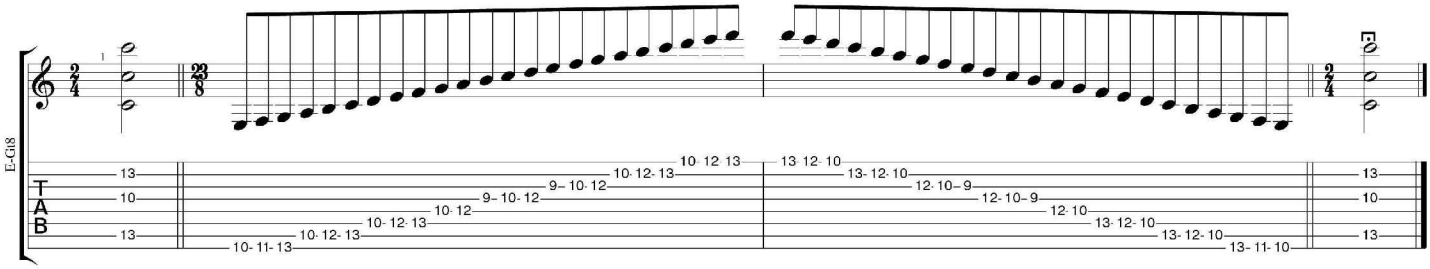

BAF#GED octaves C major scale (ionian mode) ENTIRE FINGERBOARD NOTE NAMES : 7D4D2 box shape

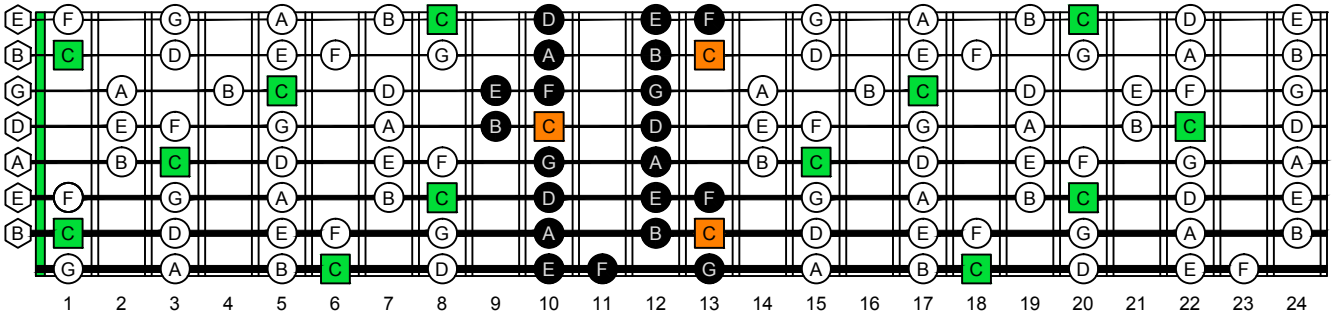

BAF#GED octaves C major scale (ionian mode) ENTIRE FINGERBOARD INTERVALS : 7D4D2 box shape

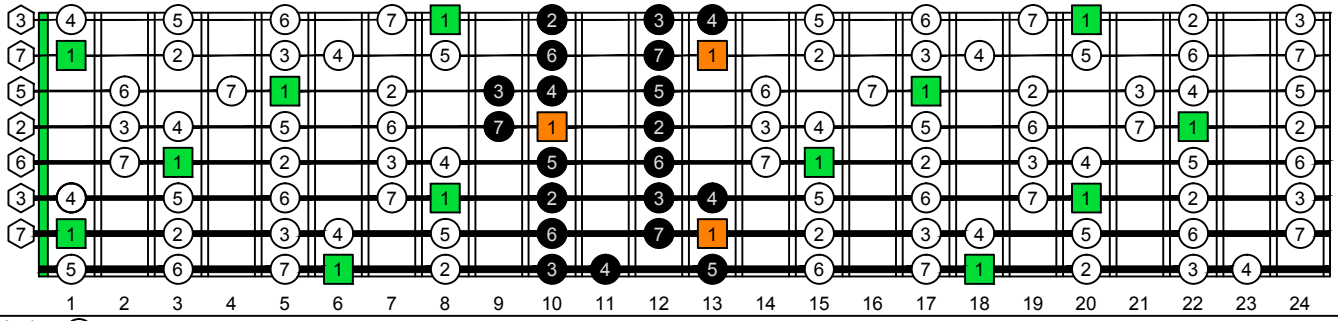

Copyright © 2016