All Rights Reserved

Dm
minor arpeggio

DBAGE
octaves

Drop E
8-string
box shapes
(*3nps*)

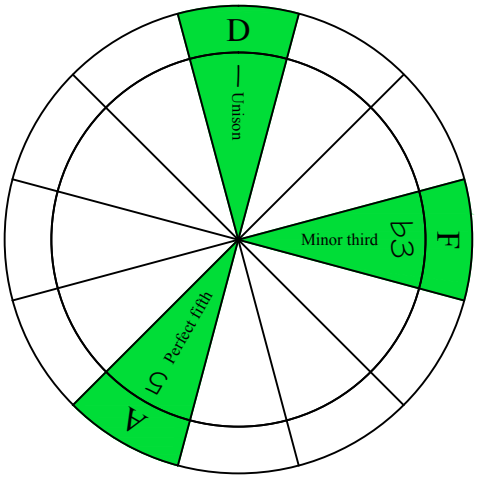

D minor arpeggio
SEMITONOMETER

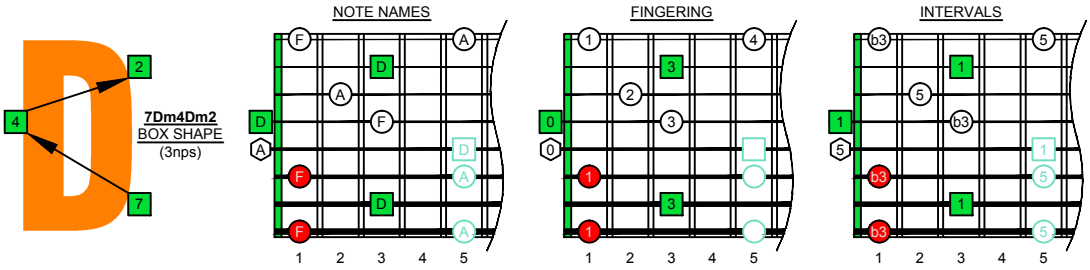

www.cagedoctaves.com

Zon Brookes

DBAGE octaves (Drop E : 8-string) D minor arpeggio (3nps) : 7Dm4Dm2 box shape

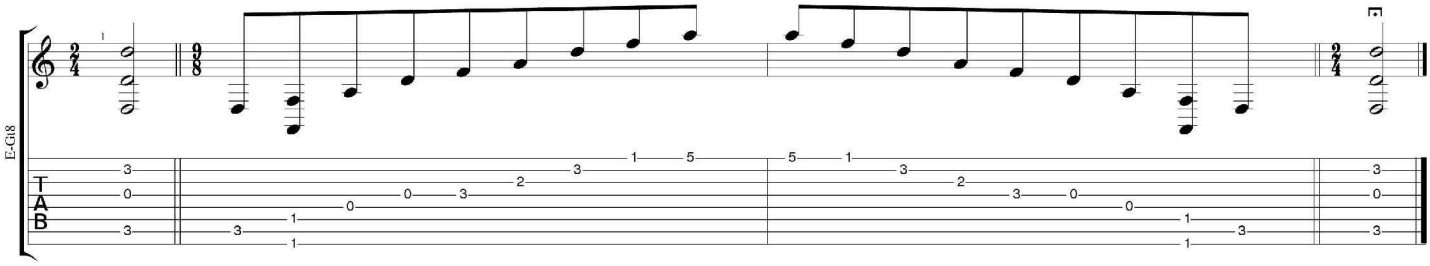

DBAGE octaves (*Drop E* : 8-string) D minor arpeggio **(*3nps*)** ENTIRE FINGERBOARD NOTE NAMES : **7Dm4Dm2** box shape

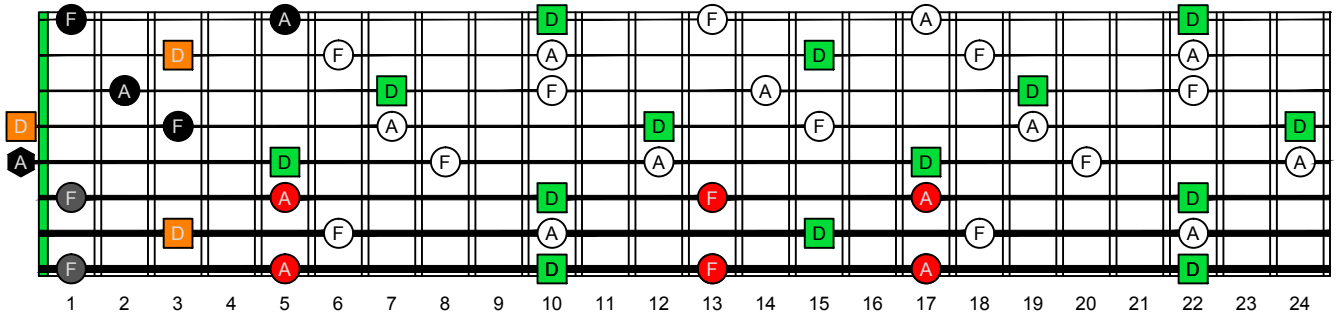

DBAGE octaves (*Drop E* : 8-string) D minor arpeggio **(*3nps*)** ENTIRE FINGERBOARD INTERVALS : **7Dm4Dm2** box shape

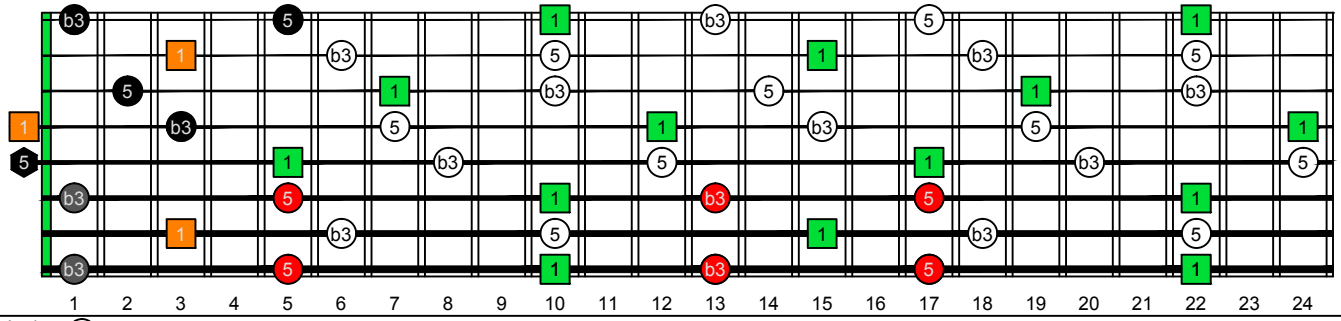

Copyright © 2017