F
major arpeggio
EDBAG octaves
Drop E 8-string box shapes

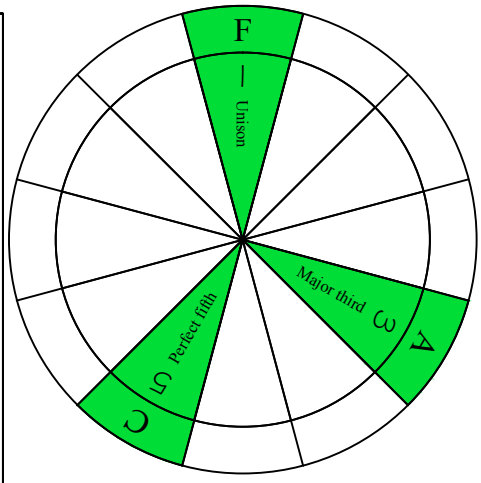

F major arpeggio
SEMITONOMETER

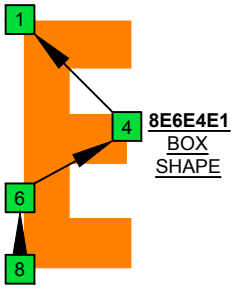

8E6E4E1 BOX SHAPE

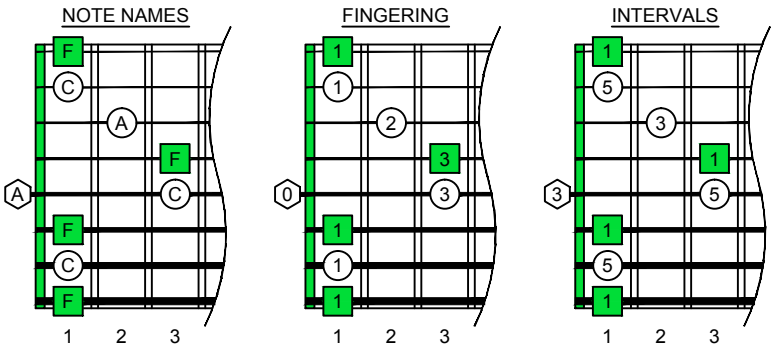

www.cagedoctaves.com

Zon Brookes

EDBAG octaves (Drop E : 8-string) F major arpeggio : 8E6E4E1 box shape

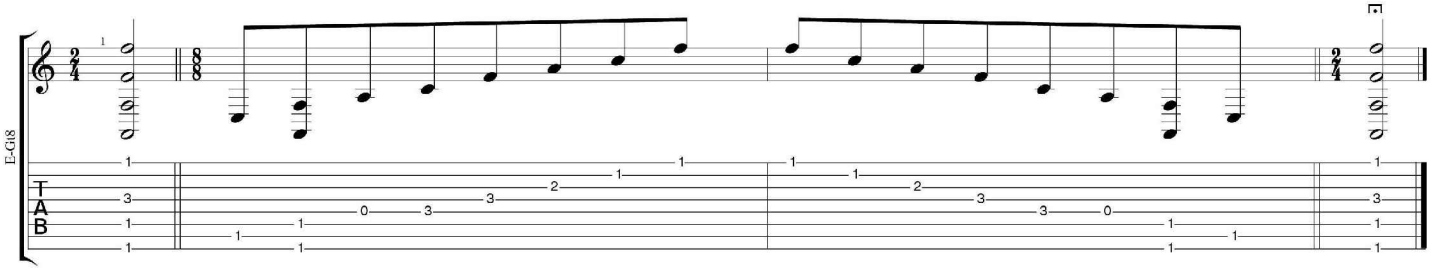

EDBAG octaves (*Drop E* : 8-string) F major arpeggio ENTIRE FINGERBOARD NOTE NAMES : **8E6E4E1** box shape

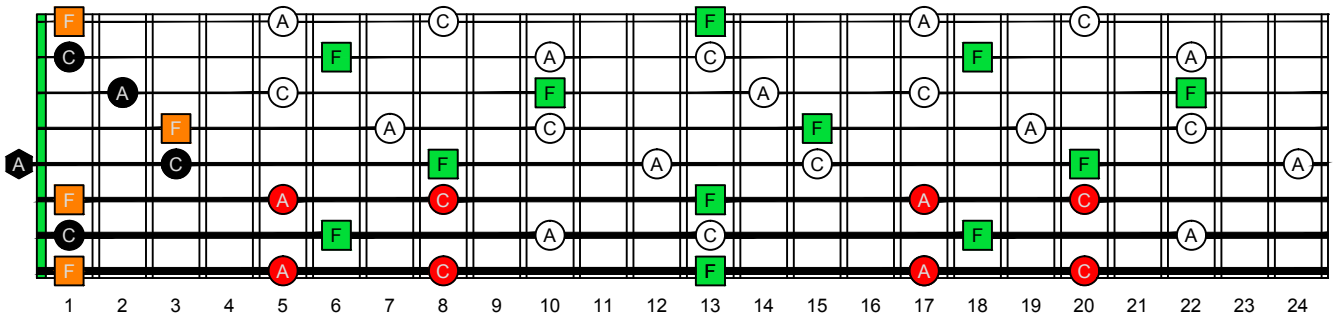

EDBAG octaves (*Drop E* : 8-string) F major arpeggio ENTIRE FINGERBOARD INTERVALS : **8E6E4E1** box shape

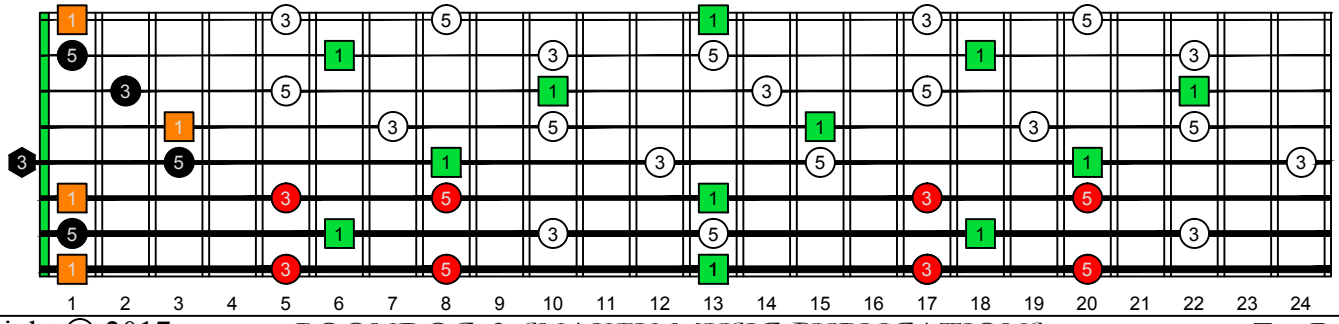

Copyright © 2017 BOONDOG & SNAKEY MUSIC PUBLICATIONS Zon Brookes