www.cagedoctaves.com

Zon Brookes

BAGED octaves (Drop A: 7-string) C pentatonic major scale box shapes

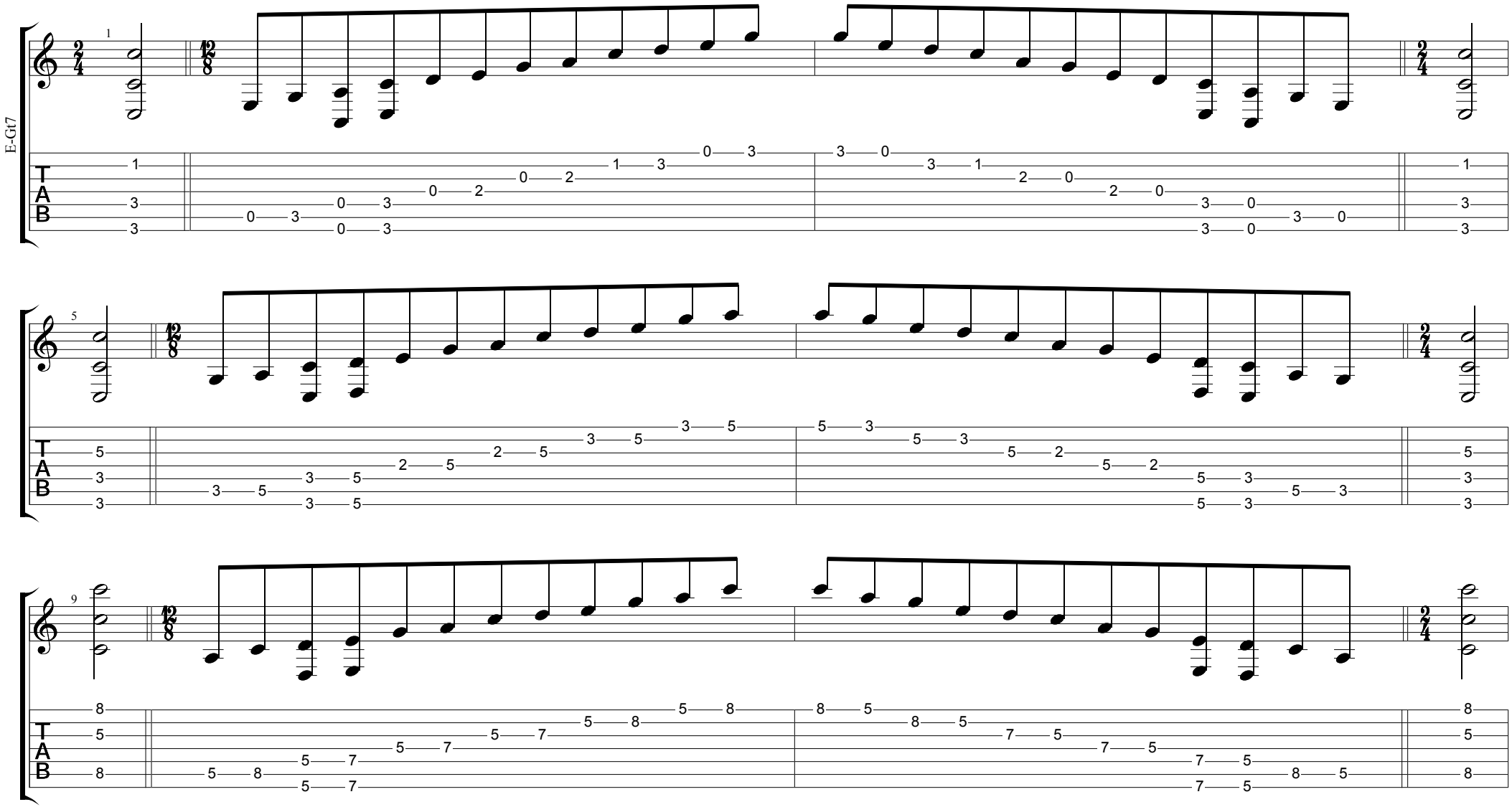

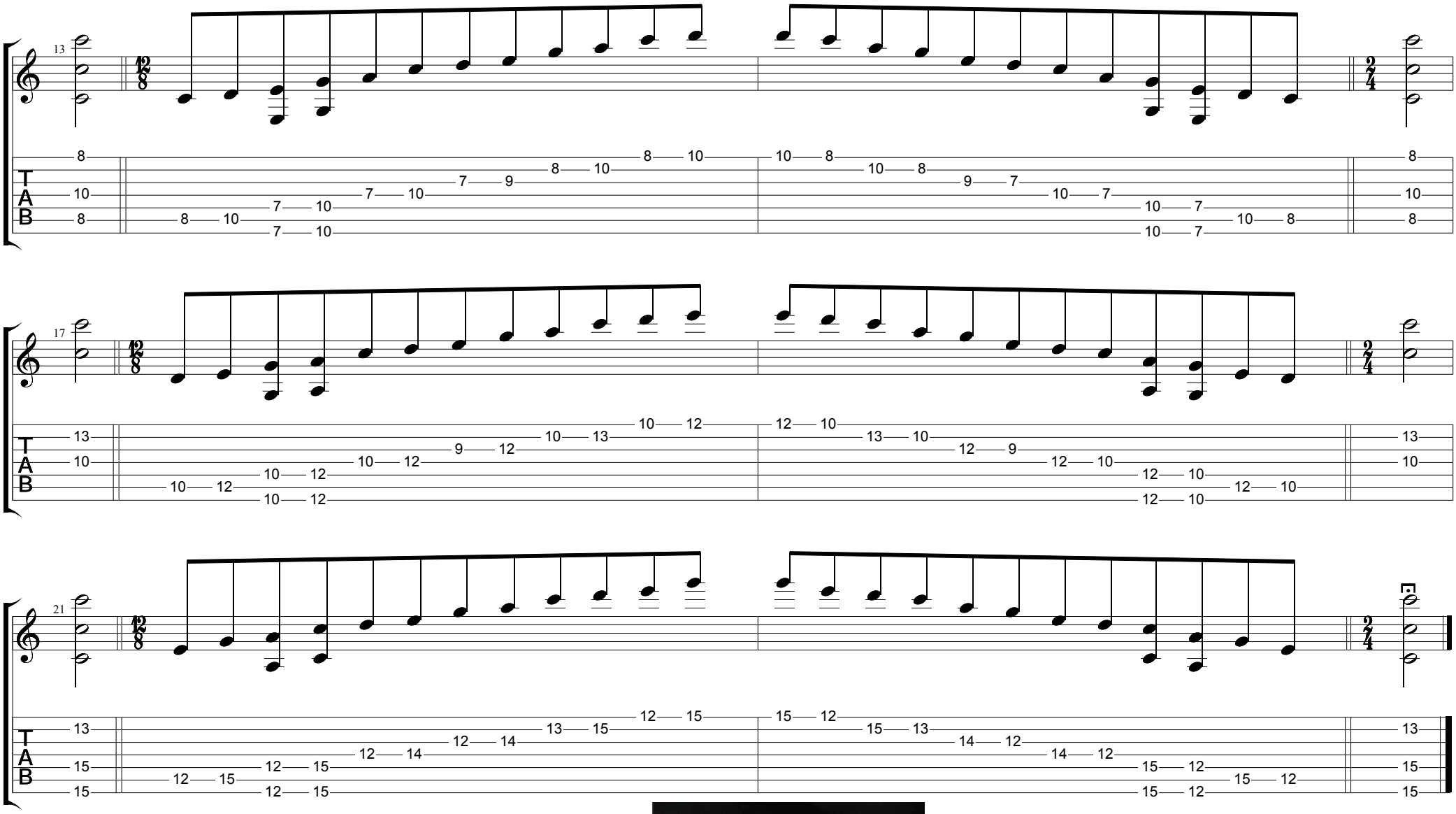
13
17
21
T
A
B