www.cagedoctaves.com

Zon Brookes

BAGED octaves (Drop E & Drop A : 8-string guitar) C major arpeggio box shapes

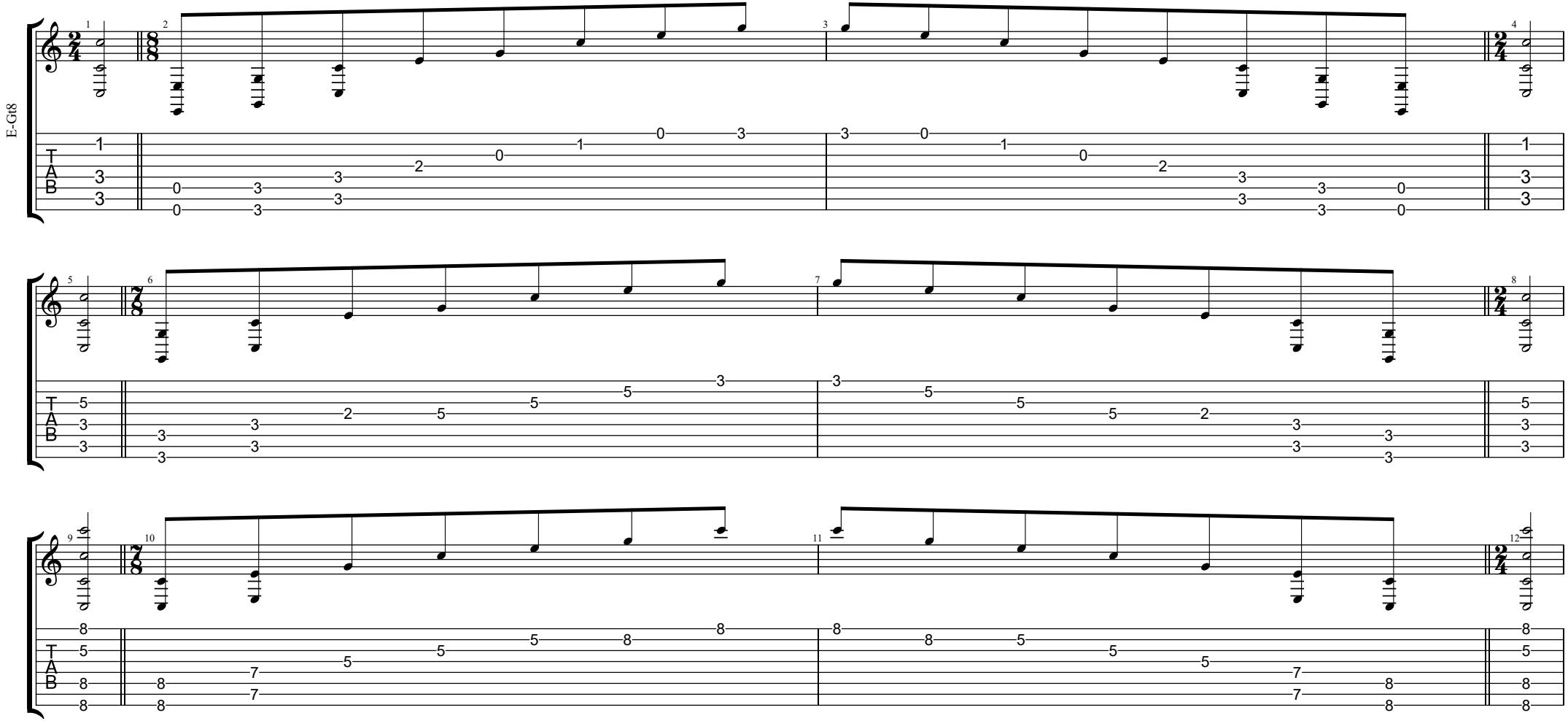

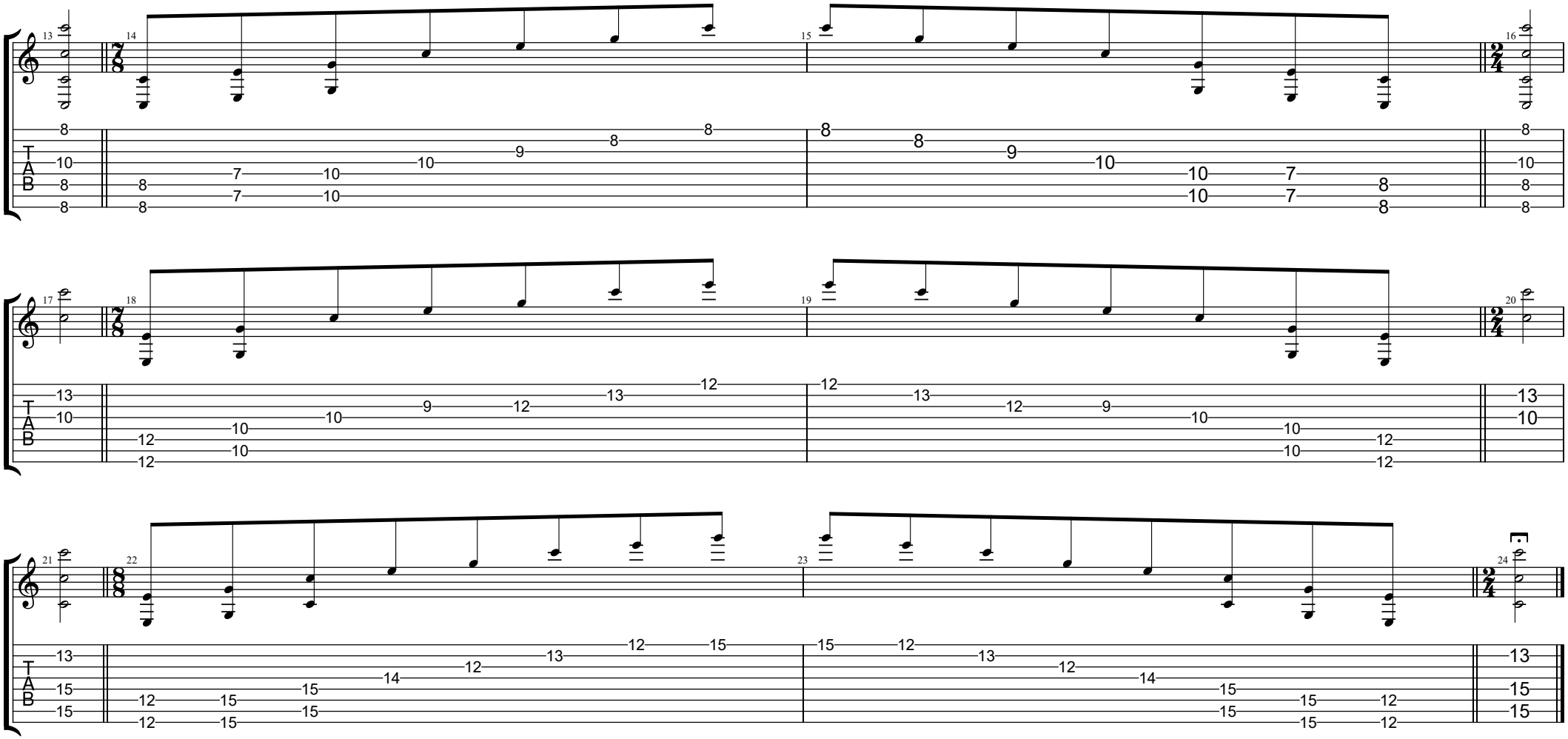
13
14
15
16
17
18
19
20
21
22
23
24
TAB