All Rights Reserved

C
major scale (*ionian mode*)

BAGED octaves

BEADG:
Low B tuning
5-string bass
box shapes
(*3nps*)

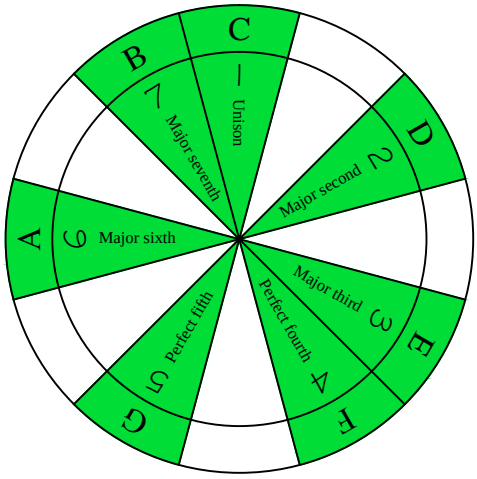

C major scale (*ionian mode*)
SEMITONOMETER

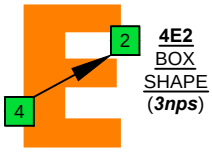

4E2
BOX
SHAPE
(***3nps***)

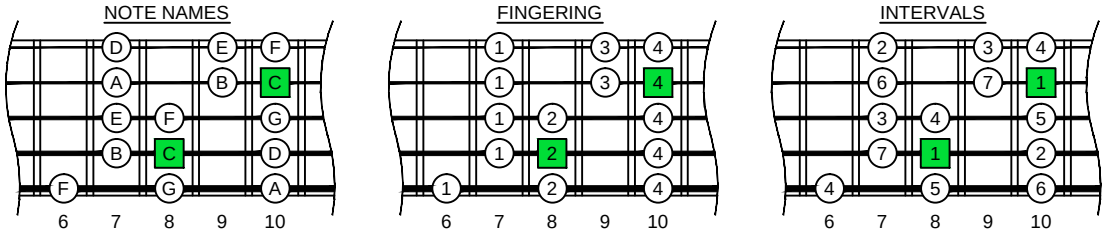

www.cagedoctaves.com

Zon Brookes

BAGED octaves (Low B : 5-string bass) C major scale (ionian mode) : 4E2 box shape (3nps)

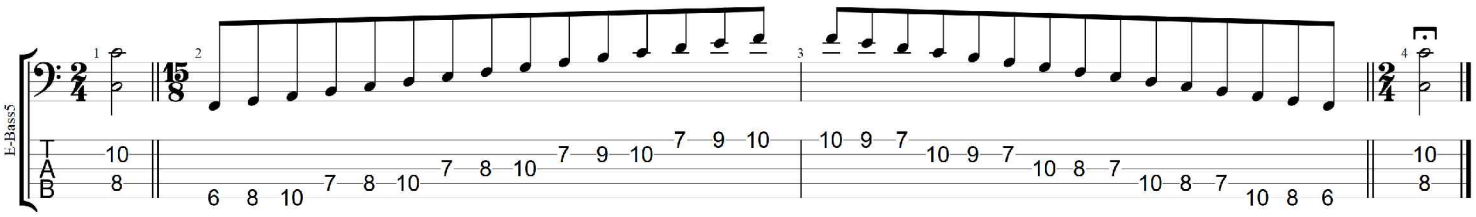

BAGED octaves (*Low B* : 5-string bass) **C major scale (*ionian mode*)** ENTIRE FINGERBOARD NOTE NAMES : **4E2** box shape (***3nps***)

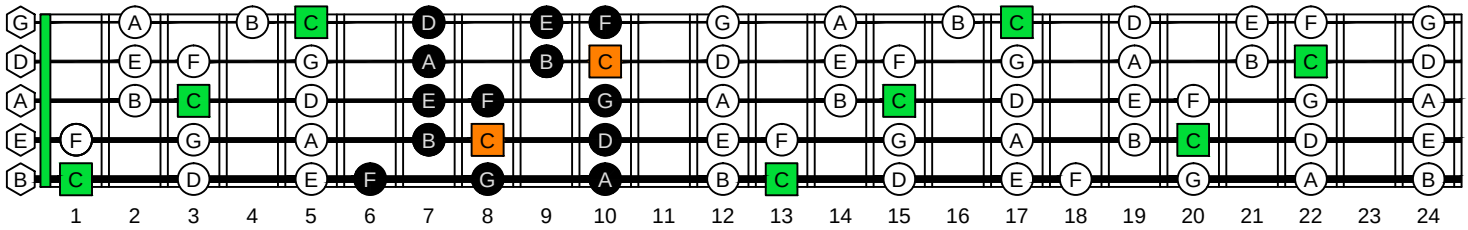

BAGED octaves (*Low B* : 5-string bass) **C major scale (*ionian mode*)** ENTIRE FINGERBOARD INTERVALS : **4E2** box shape (***3nps***)

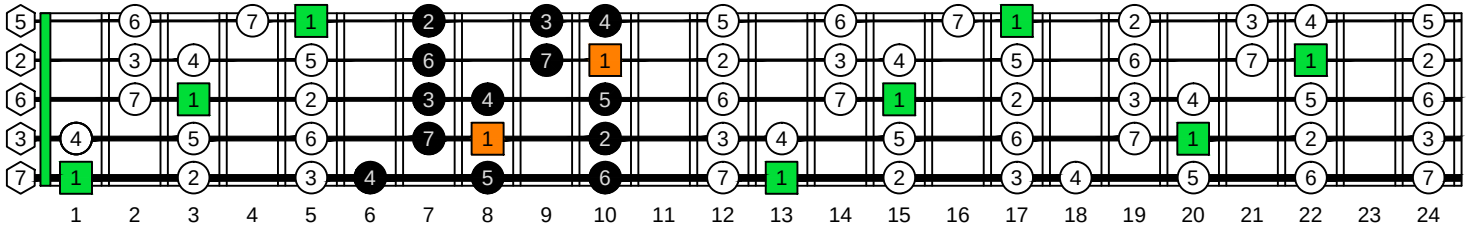

Copyright © 2019 BOONDOG & SNAKEY MUSIC PUBLICATIONS Zon Brookes