www.cagedoctaves.com

Zon Brookes

BAF#GED octaves (Low F#: 8-string guitar) C major arpeggio box shapes

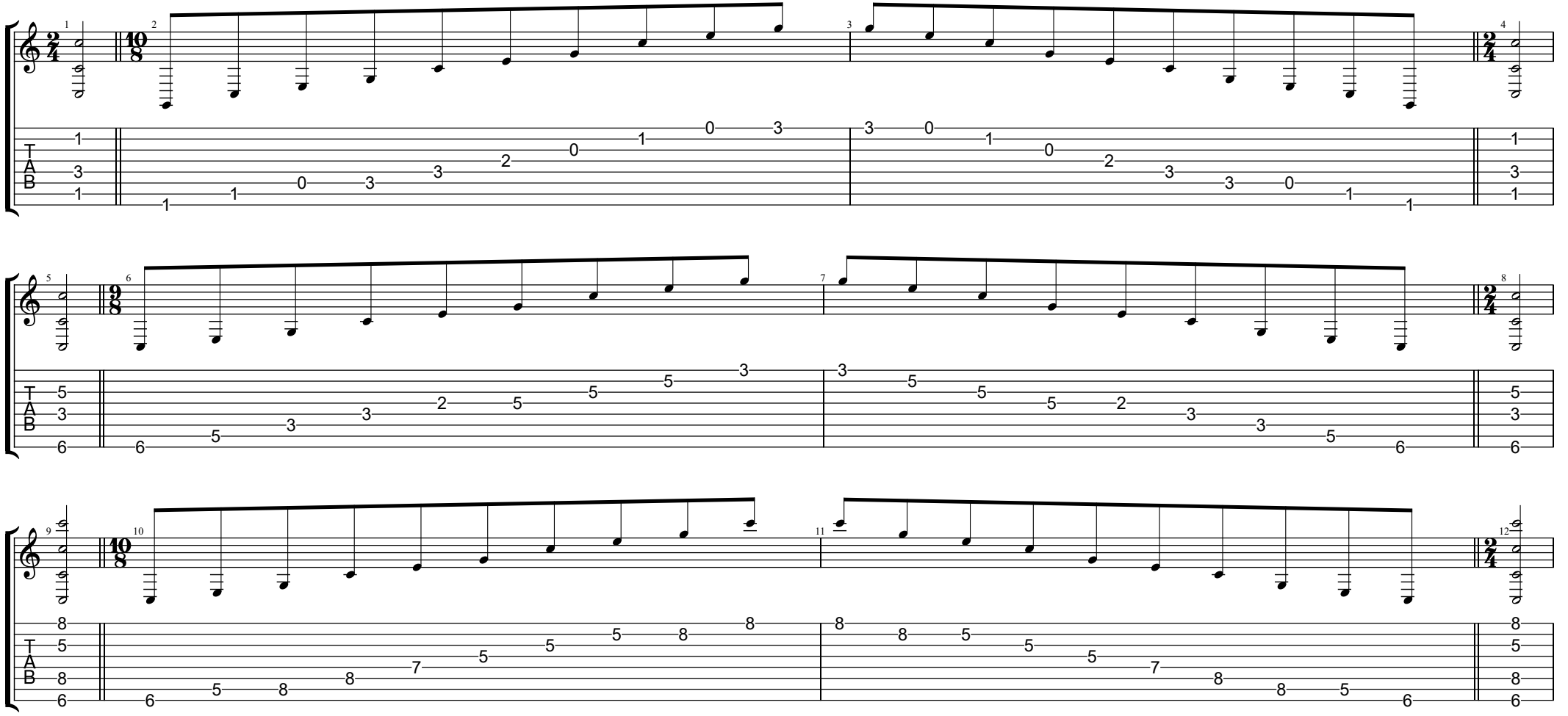

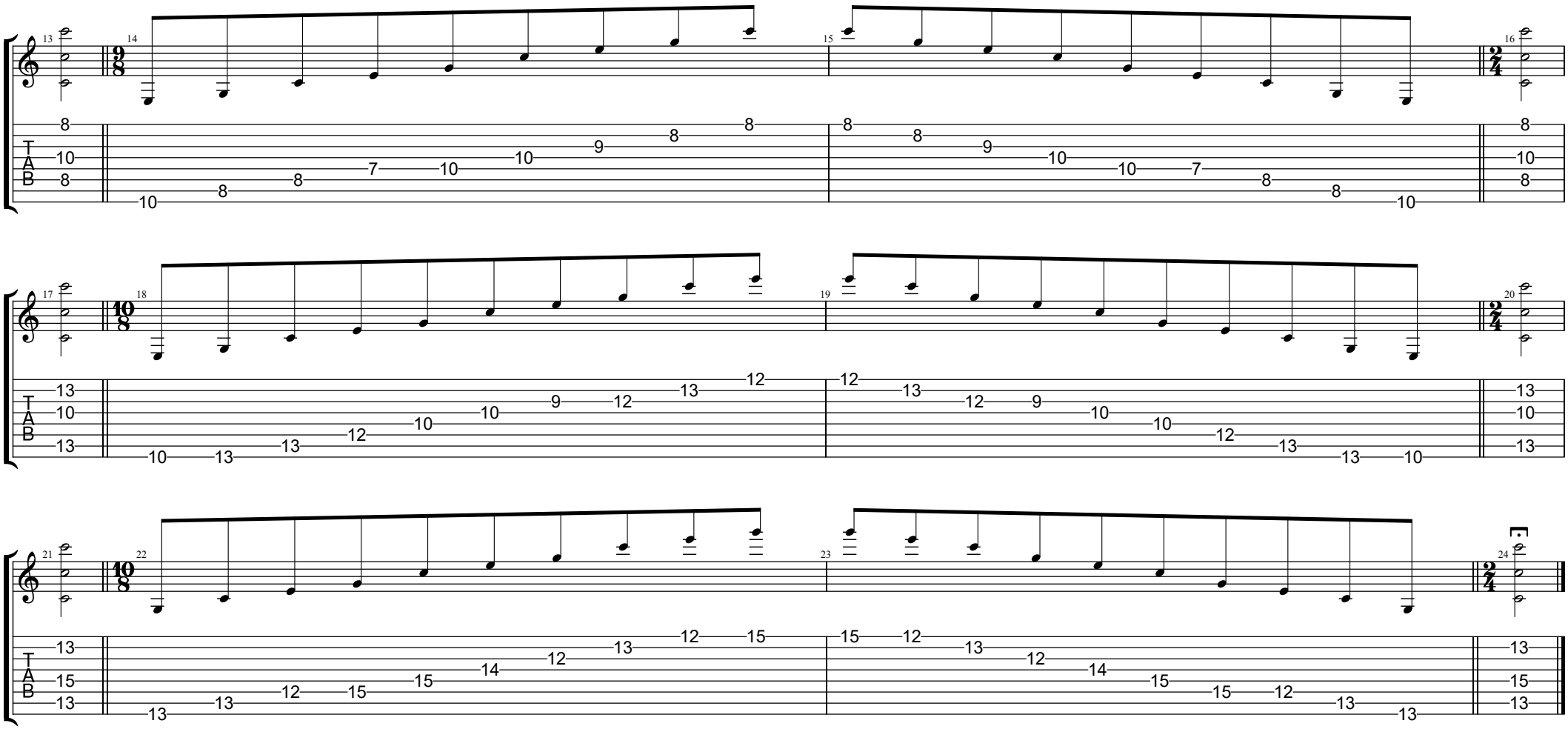
13
14
15
16
9/8
2/4
T
A
B
8 10 8 10 8 8 7 10 10 9 8 8
8 8 9 10 10 7 8 8 10
8 10 8

17
18
19
20
19/8
2/4
T
A
B
13 10 13 10 13 13 12 10 10 9 12 13 12
12 13 12 9 10 10 12 13 13 10
13 10 13

21
22
23
24
19/8
2/4
T
A
B
13 15 13 13 13 12 15 15 14 12 13 12 15
15 12 13 12 14 15 15 12 13 13
13 15 13