www.cagedoctaves.com

Zon Brookes

BCAGED octaves (BEADGC : 6-string bass) C major scale (ionian mode) box shapes

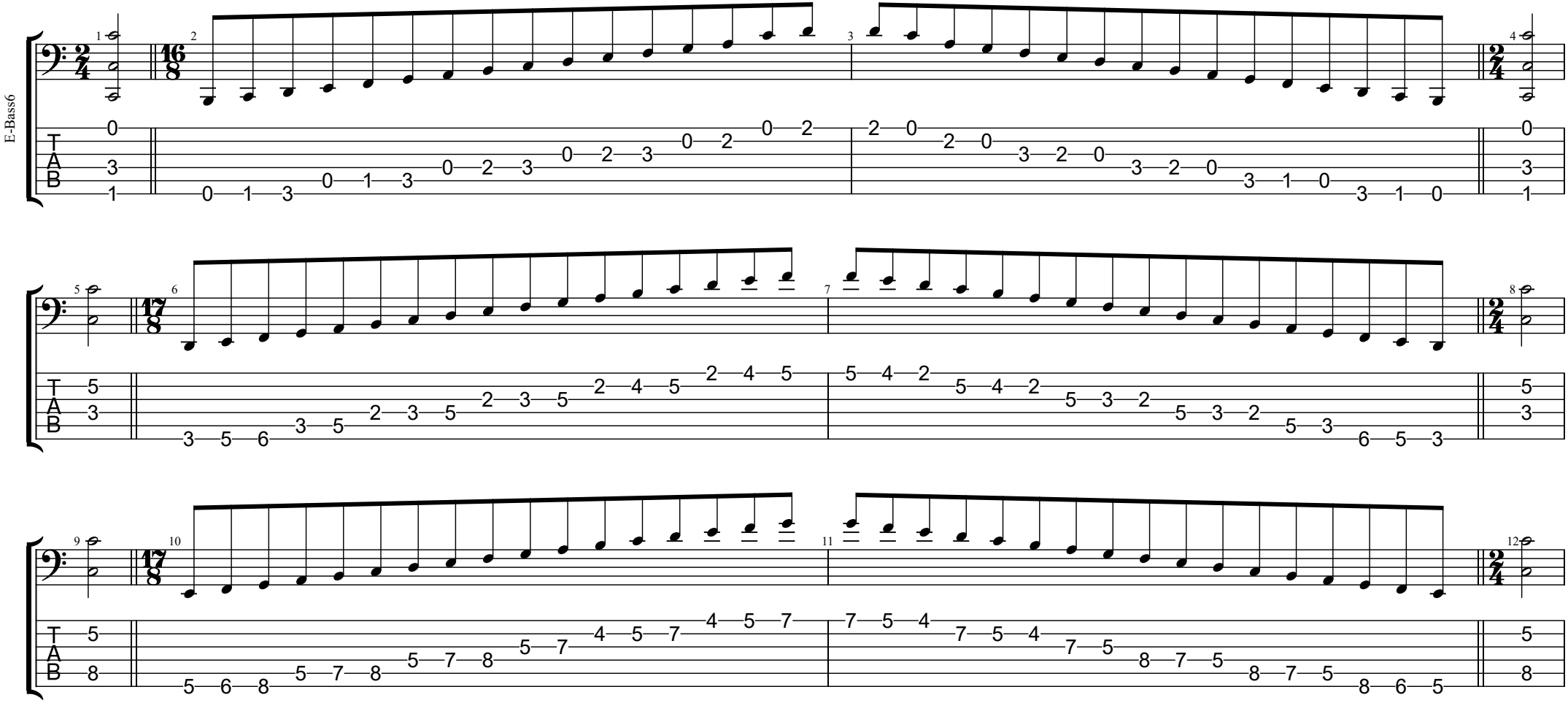

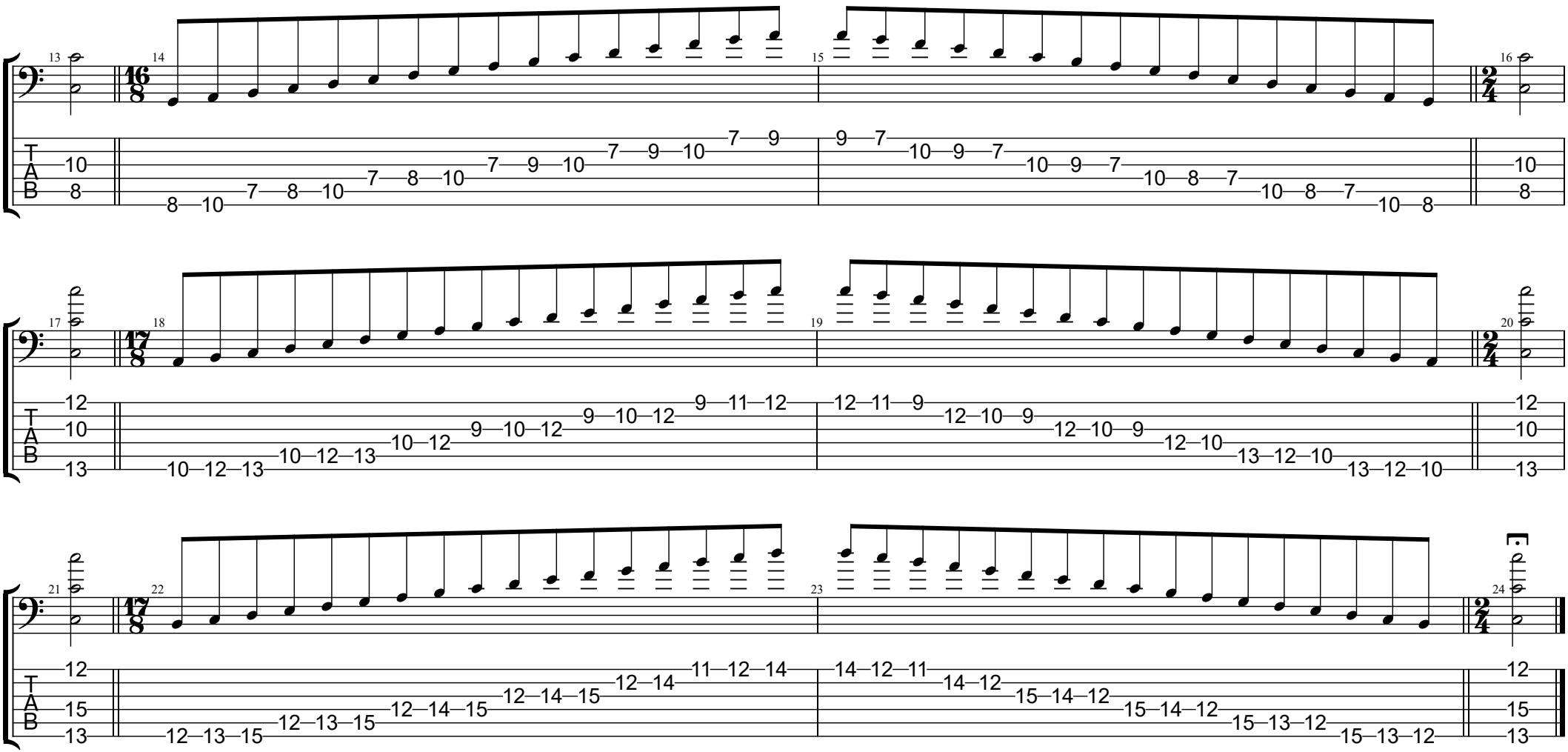
13 14 15 16
T A B
10 8
8 10 7 8 10 7 8 10 7 9 10 7 9 10 7 9
9 7 10 9 7 10 9 7 10 8 7 10 8 7 10 8
10 8
17 18 19 20
12 10 13
10 12 13 10 12 13 10 12 9 10 12 9 10 12 9 11 12
12 11 9 12 10 9 12 10 9 12 10 13 12 10 13 12 10
12 10 13
21 22 23 24
12 15 13
12 13 15 12 13 15 12 14 15 12 14 15 12 14 11 12 14
14 12 11 14 12 15 14 12 15 14 12 15 13 12 15 13 12
12 15 13