All Rights Reserved

C
major scale
(*ionian mode*)

CAGED octaves
box shapes

6-string guitar
***Drop D* - DADGBE**

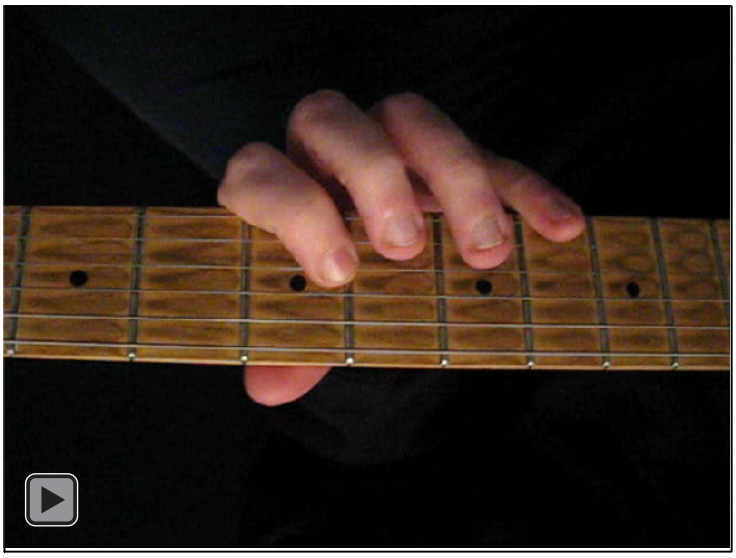

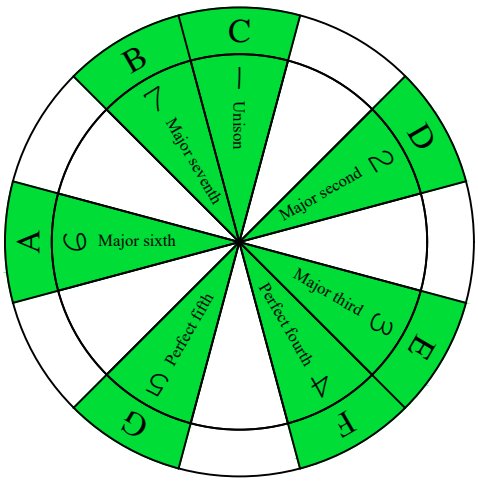

C major scale (*ionian mode*)
SEMITONOMETER

3G1

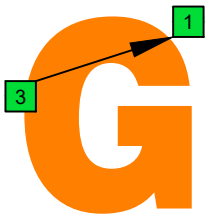

BOX SHAPE

NOTE NAMES

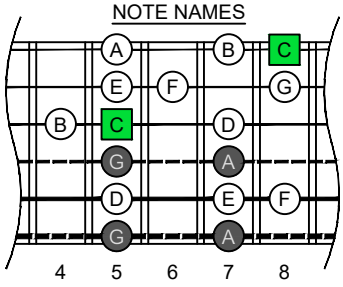

FINGERING

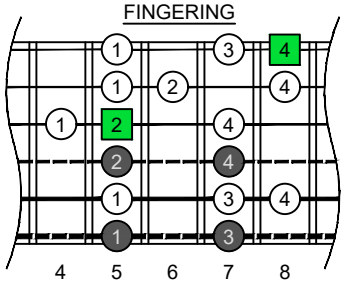

INTERVALS

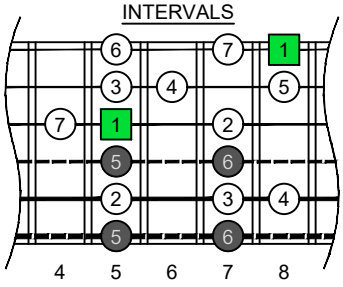

www.cagedoctaves.com

Zon Brookes

CAGED octaves (6-string guitar : Drop D - DADGBE) C major scale (ionian mode) : 3G1 box shape

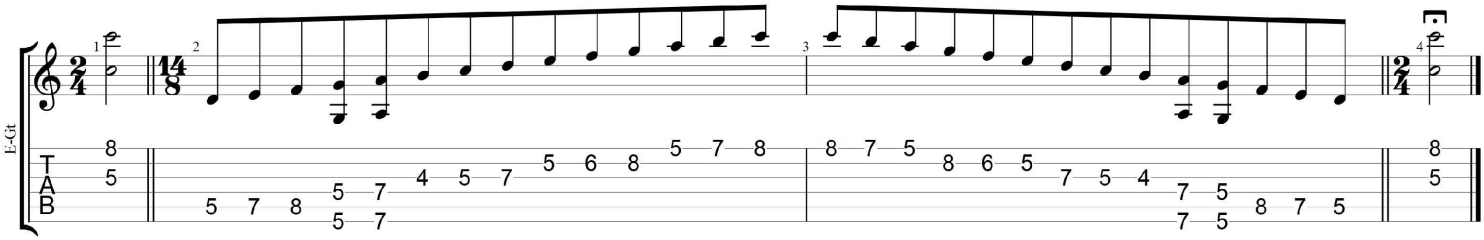

CAGED octaves (6-string guitar : *Drop D* - DADGBE) **C major scale** (***ionian mode***) ENTIRE FINGERBOARD NOTE NAMES : **3G1** box shape

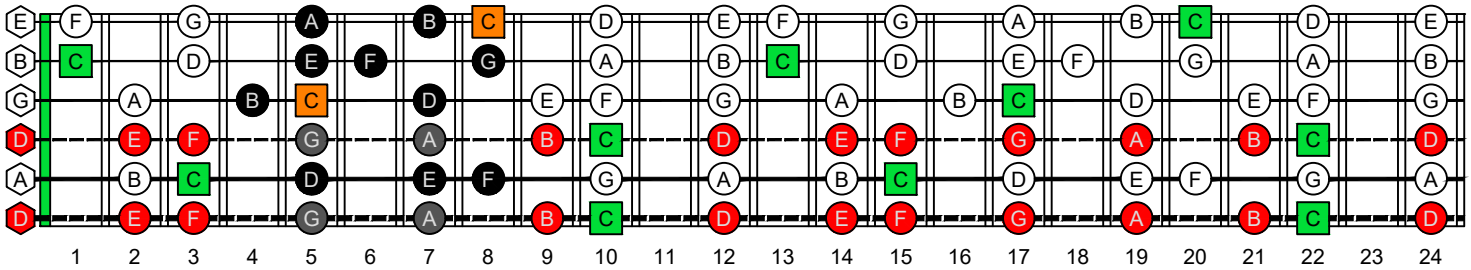

CAGED octaves (6-string guitar : *Drop D* - DADGBE) **C major scale** (***ionian mode***) ENTIRE FINGERBOARD INTERVALS : **3G1** box shape

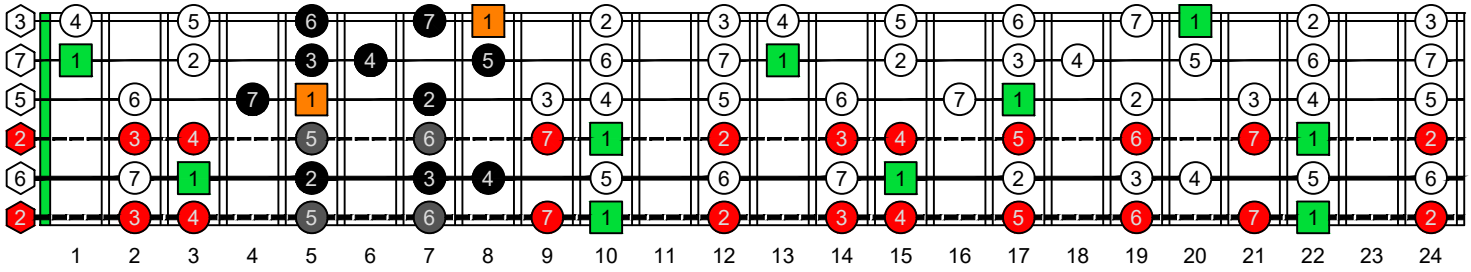

Copyright © 2021 BOONDOG & SNAKEY MUSIC PUBLICATIONS Zon Brookes