All Rights Reserved

C
major scale (*ionian mode*)
BAGED octaves
box shapes (*3nps*)

7-string guitar
***Drop A* : AEADGBE**

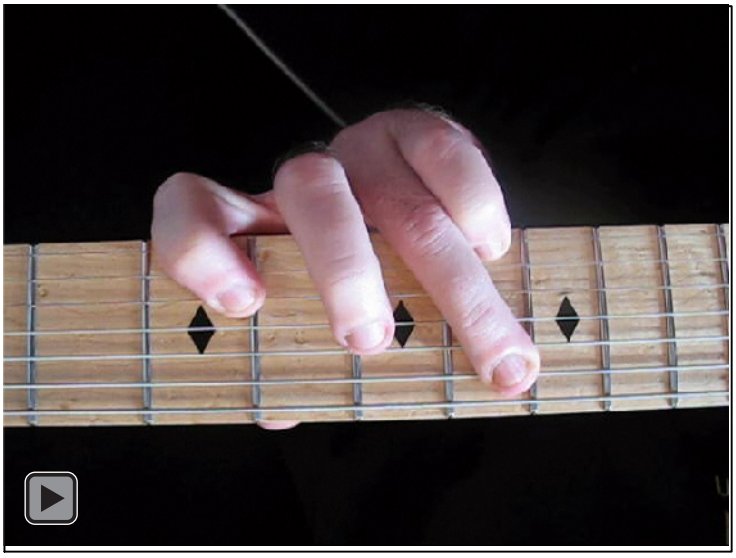

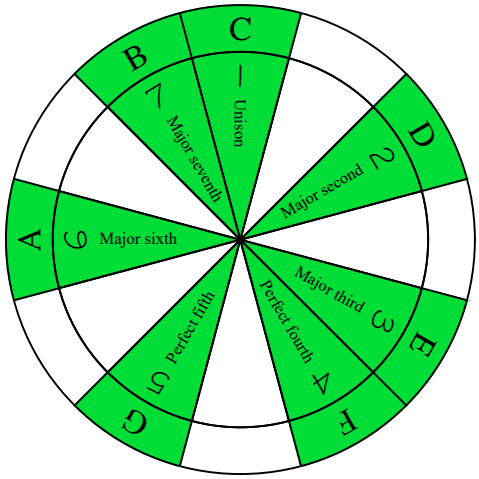

C major scale (*ionian mode*)
SEMITONOMETER

6G3G1
BOX SHAPE

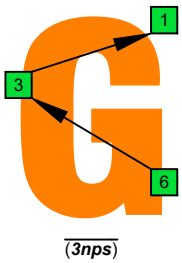

NOTE NAMES

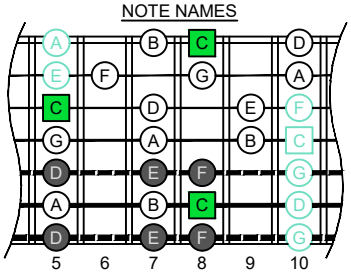

FINGERING

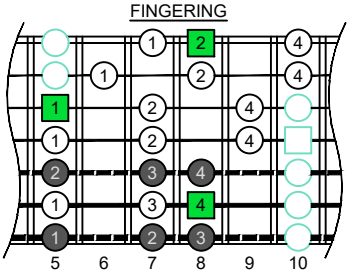

INTERVALS

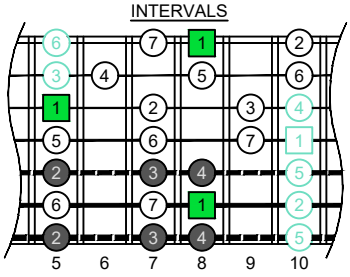

www.cagedoctaves.com

Zon Brookes

BAGED octaves (7-string guitar : Drop A - AEADGBE) C major scale (ionian mode) : 6G3G1 box shape (3nps)

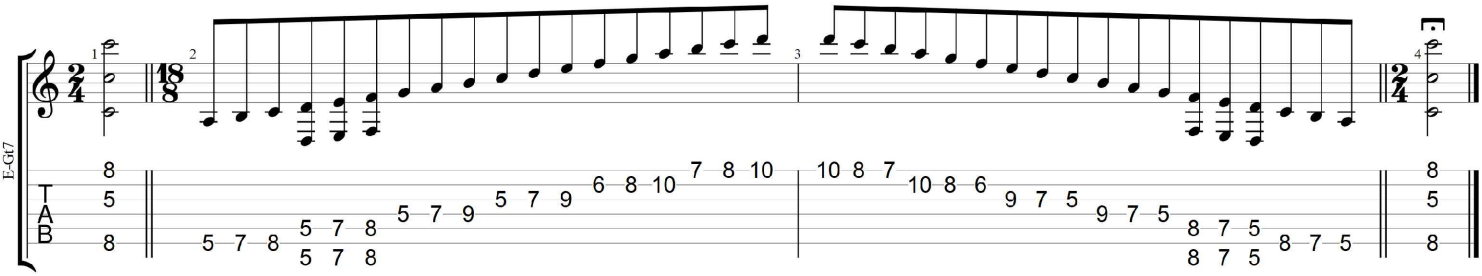

BAGED octaves (7-string guitar : *Drop A* - AEADGBE) **C major scale (*ionian mode*)** ENTIRE FINGERBOARD NOTE NAMES : **6G3G1** box shape (***3nps***)

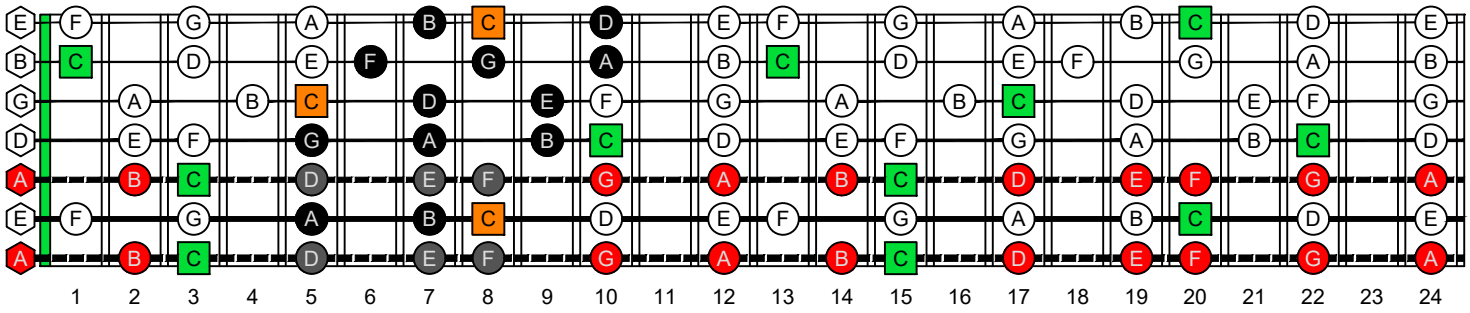

BAGED octaves (7-string guitar : *Drop A* - AEADGBE) **C major scale (*ionian mode*)** ENTIRE FINGERBOARD INTERVALS : **6G3G1** box shape (***3nps***)

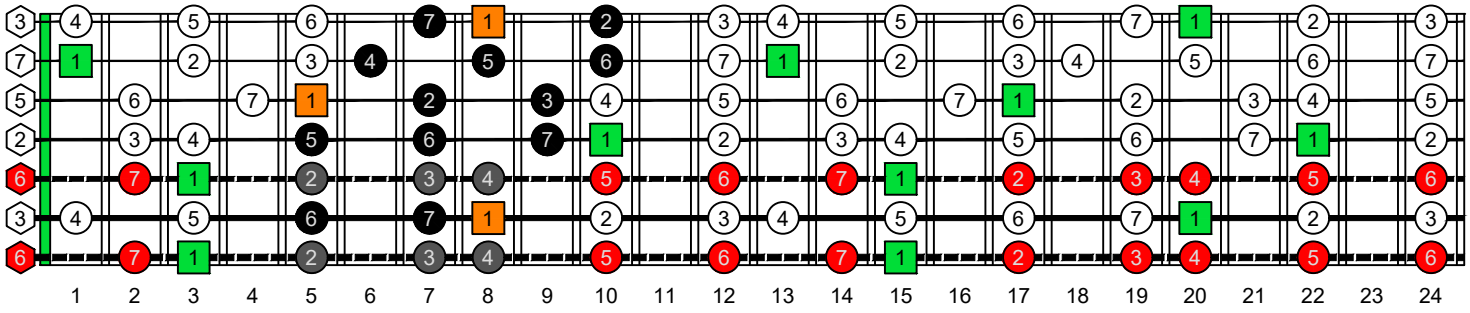

Copyright © 2022 BOONDOG & SNAKEY MUSIC PUBLICATIONS Zon Brookes